



360 Main St.
Enterprise FL 32725
(386) 259-5900

HOURS: Thurs, Fri & Sat 10am – 2pm
<https://www.OldEnterprise.org>

Visit us on Facebook for news & event updates:
<https://www.facebook.com/EnterpriseHeritageCenterAndMuseum>

JULY 1 THRU JULY 30, 2022

The Art of Judi Millikan

Judi will host a Grill Out & Reception to wrap up her exhibit: July 30th, 4-6 pm
Beer, Brats and Art!



Originally from rural Ohio, Judi grew up close to Lake Erie around small farms, water and woods.

She loved painting nature, landscapes and animals, as well as people, and – although she had no formal education in art – she took classes with some wonderful artists.

For about 12 years, Judi has taught fine art classes to individuals as young as 5 years old and as old as their 80s.

Art is her passion and a creative outlet that she loves to share.”

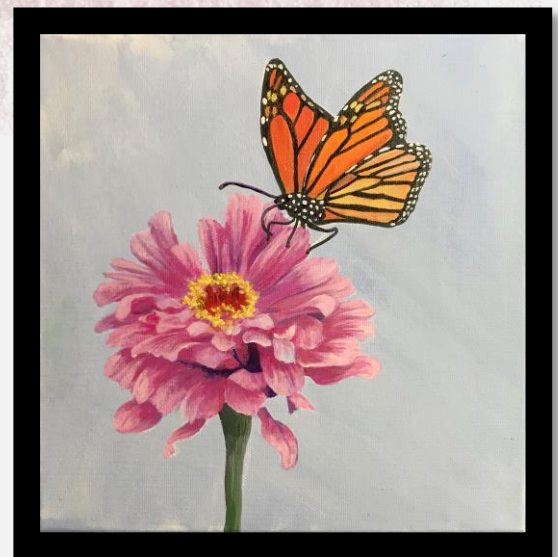

No entrance fee however a donation to the Enterprise Museum is appreciated.



The Enterprise Museum is owned and operated by the Enterprise Preservation Society Inc, a 501(c)3 non-profit corporation, and is maintained by volunteers with help from your donations and various grants. 501(c)3 Reg.#CH24965

Come visit us and enjoy Enterprise: Yesteryear, Today, and Tomorrow.